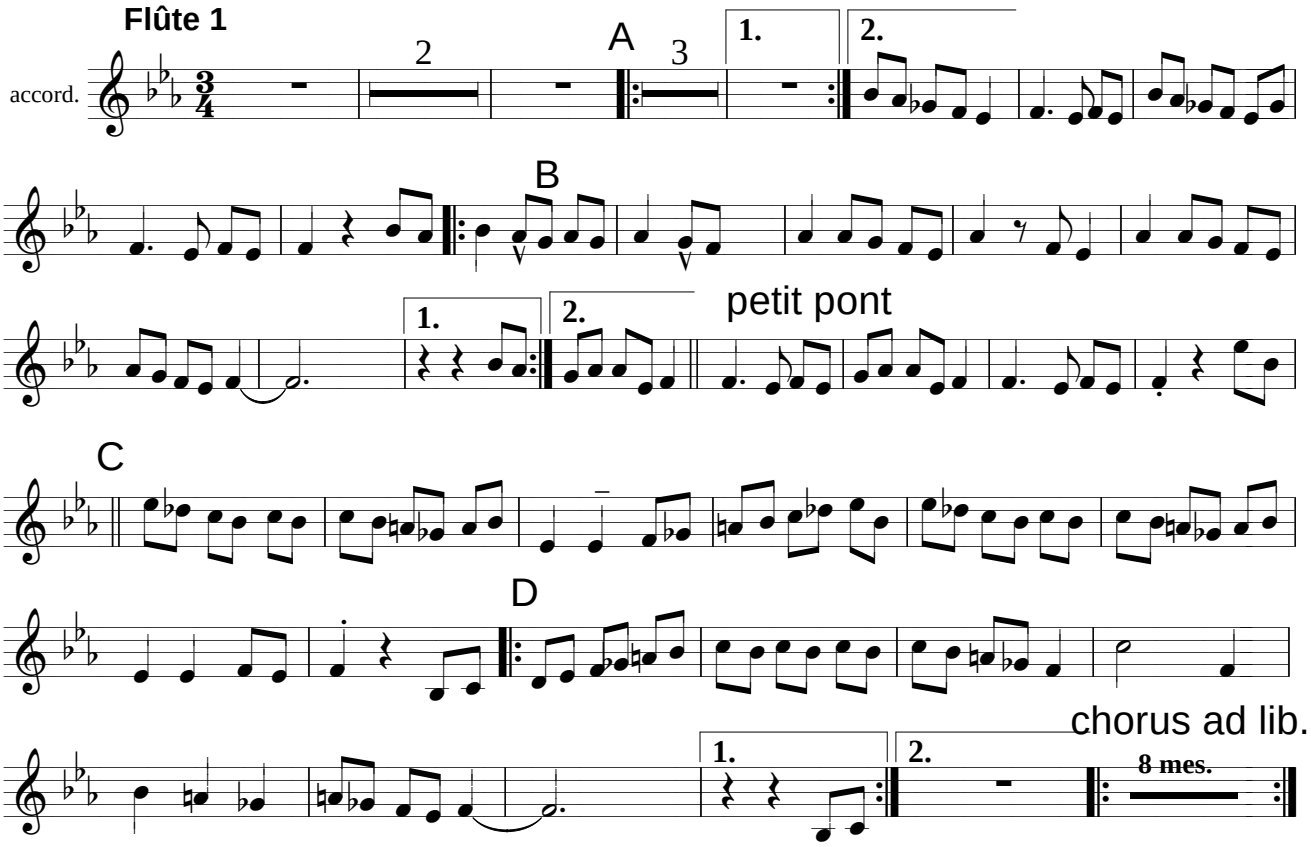Tursko Kolo