Les petits gardiens du feu
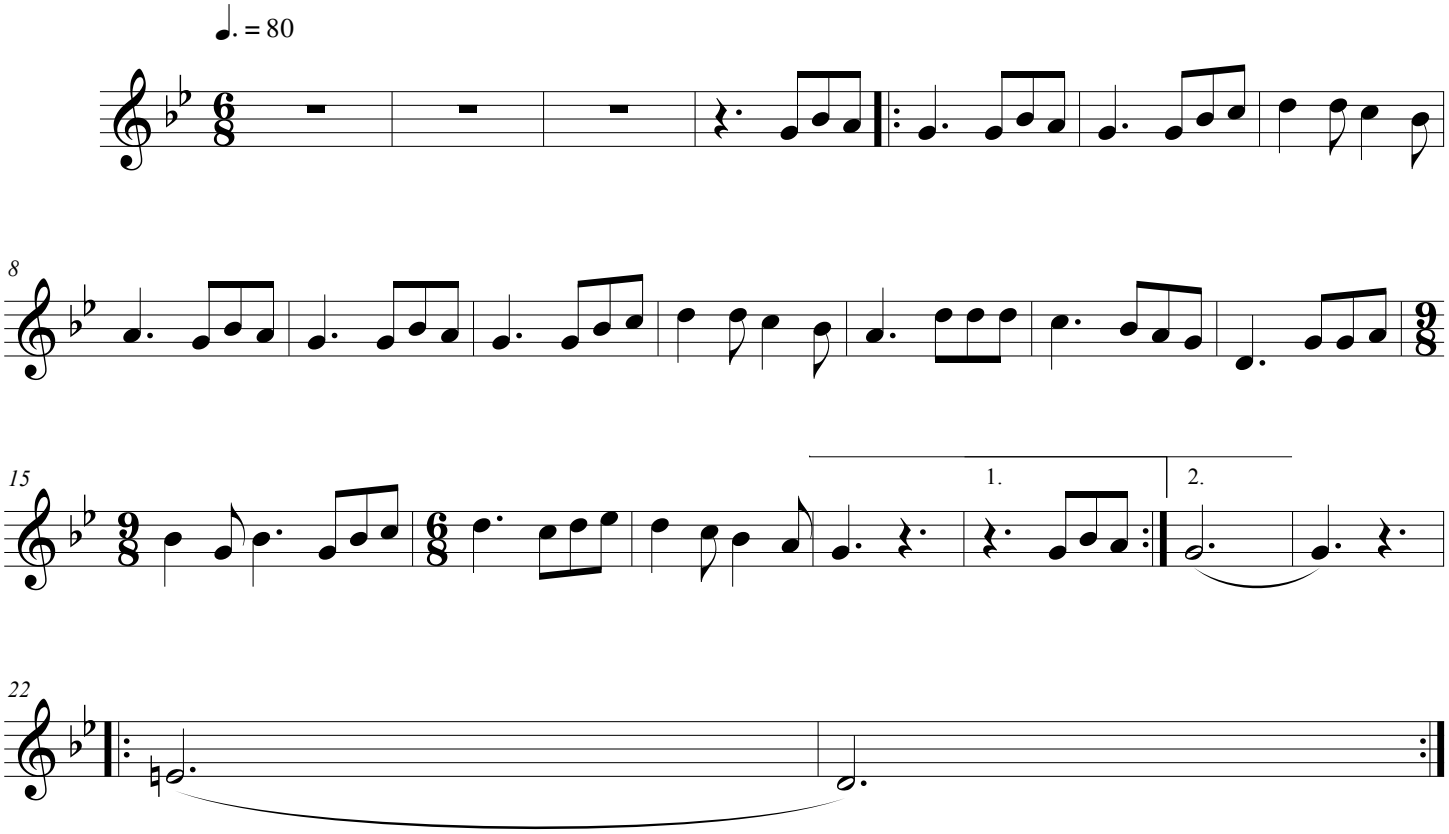
Flûte