Trompette Sib

Medina
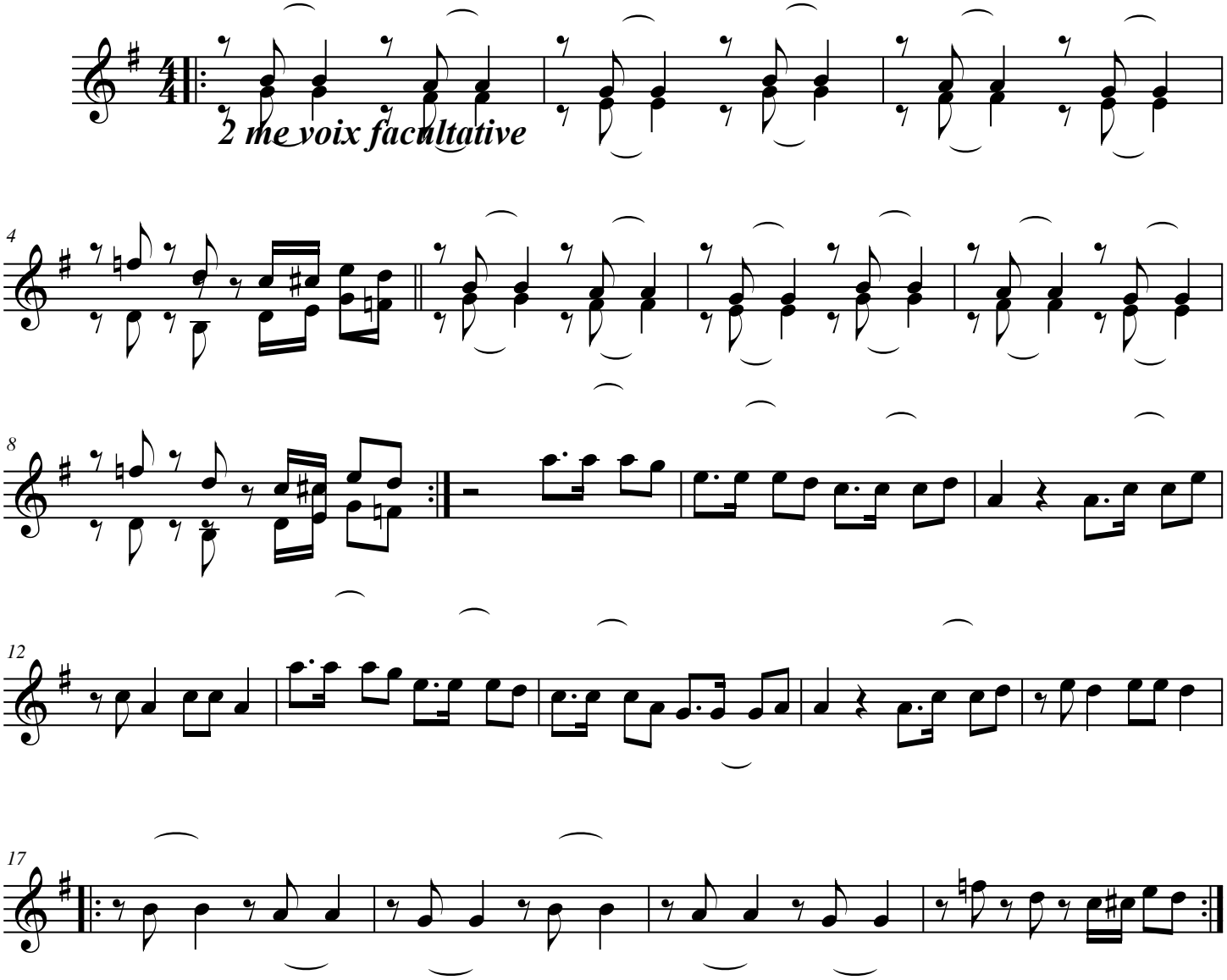
Alain gibert