Basse mib
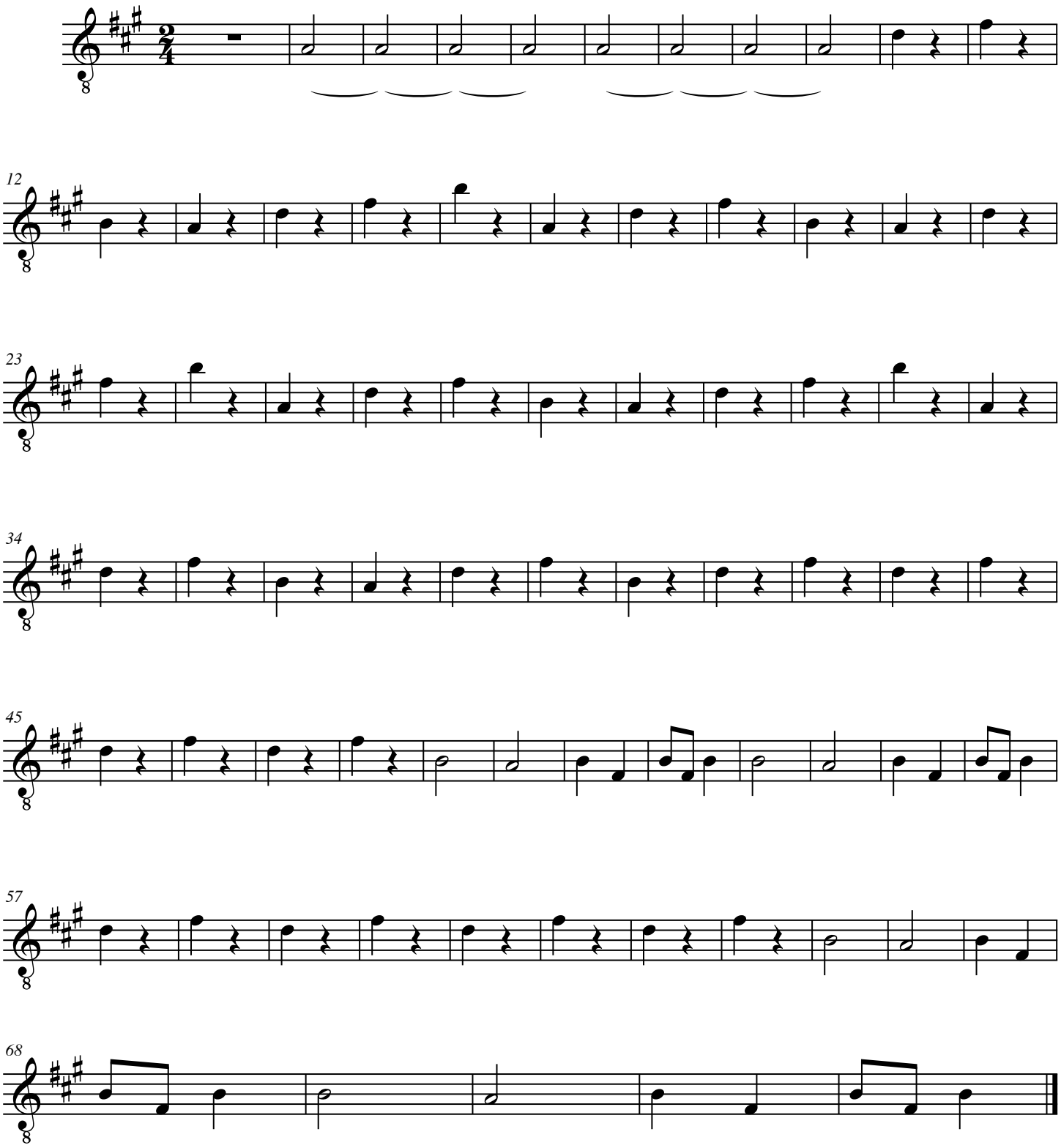
Los Mauros