EGO ASINUS

Patrick Vaillant
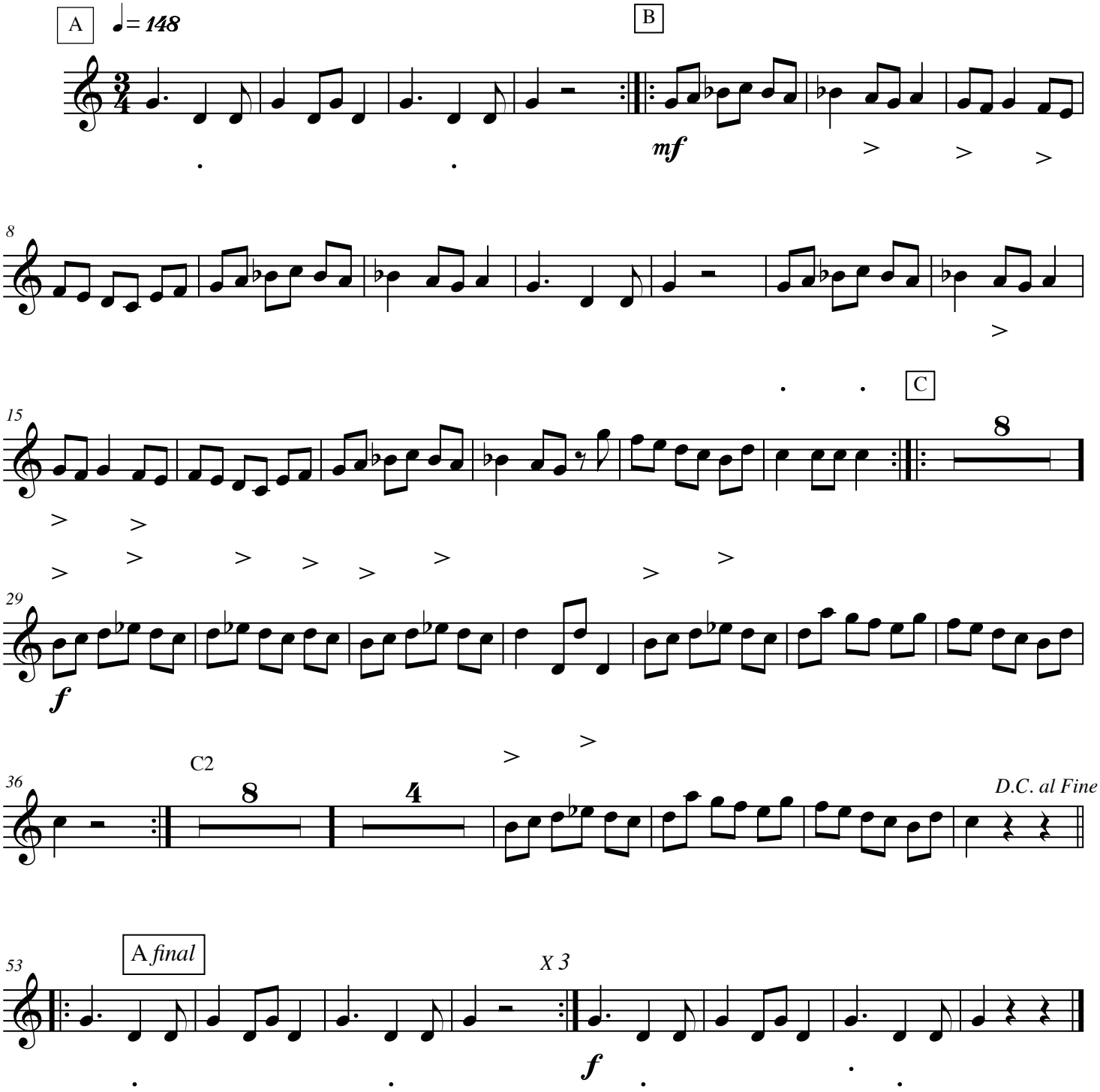
Voix 1 Ut