EGO ASINUS
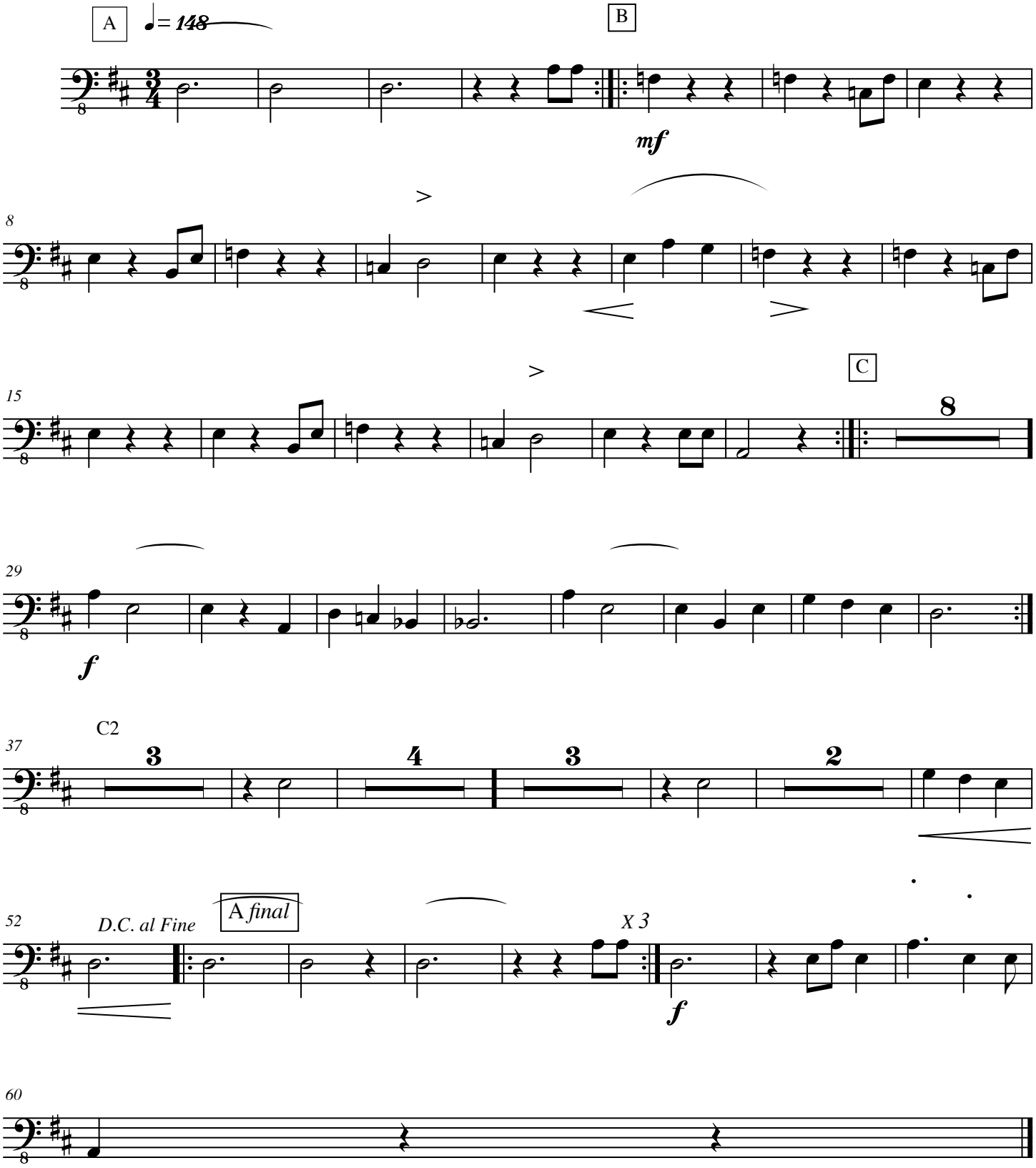
Patrick Vaillant