Armarcord

[Composer]

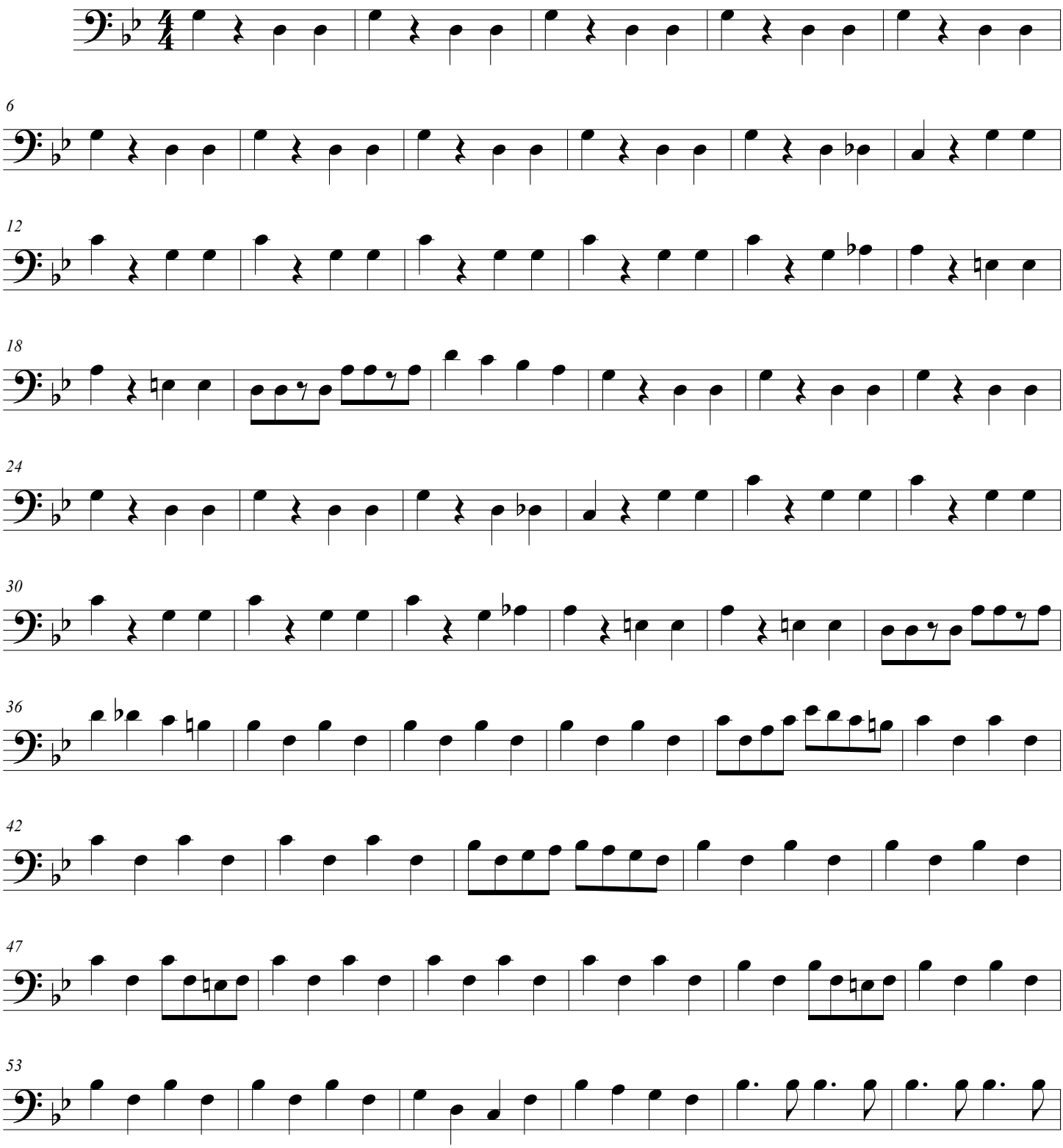

Armarcord

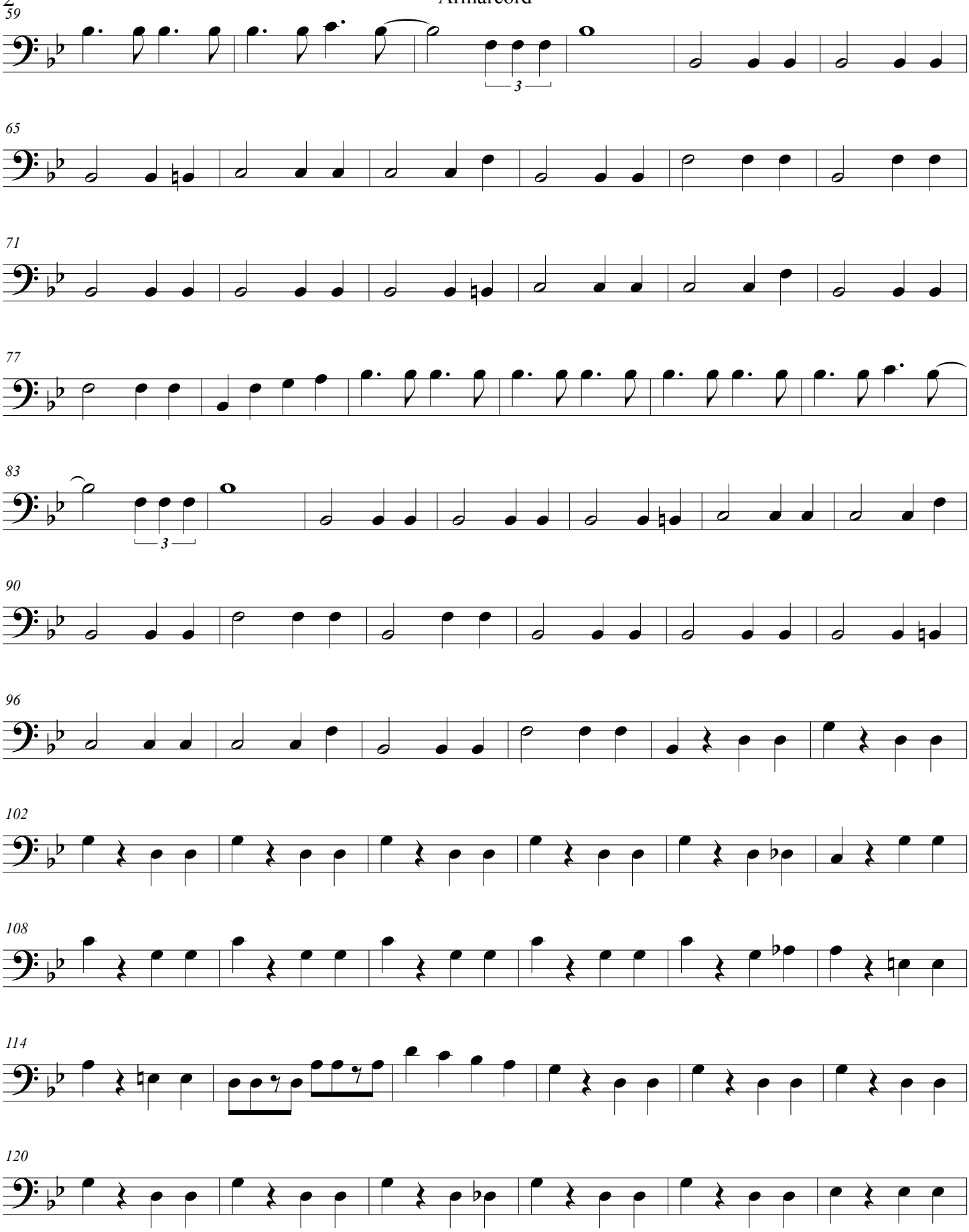

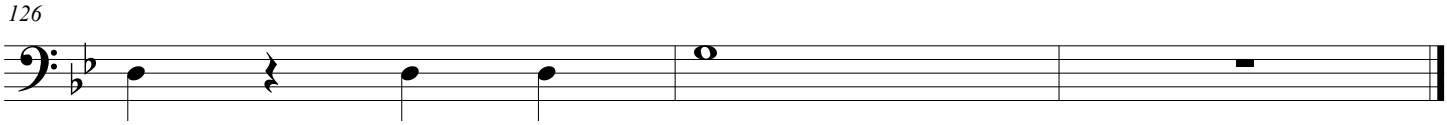
126